

PLAN SHOWING THE PROPOSED RESIDENTIAL BUILDING AT PLOT NO. 26. SURVEY NOS. 237, 238/1A4 OF AMARAVATHI NAGAR, BLOCK NO. , T.S.NO. , IN ARUMBAKKAM, MADRAS. CORP. DIV. NO. 77. SCALE - 1" = 8'0" (1:100).

4499 (5)

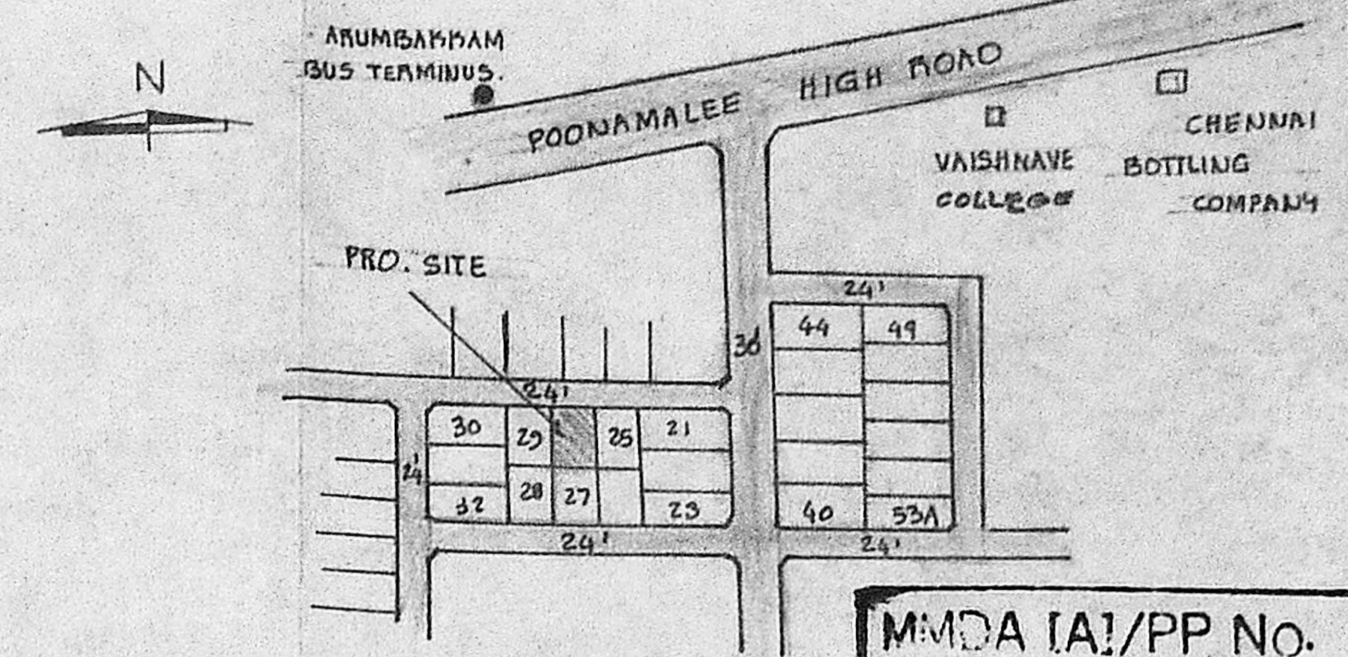
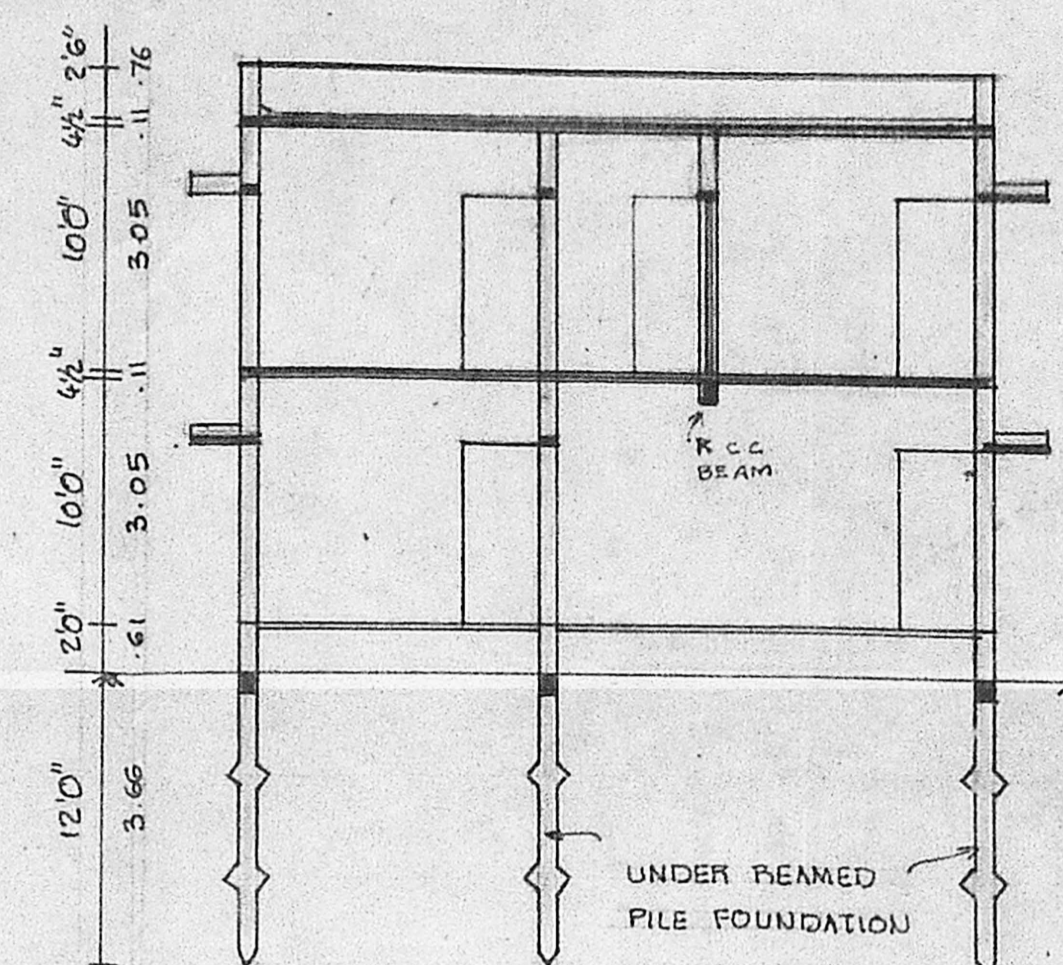
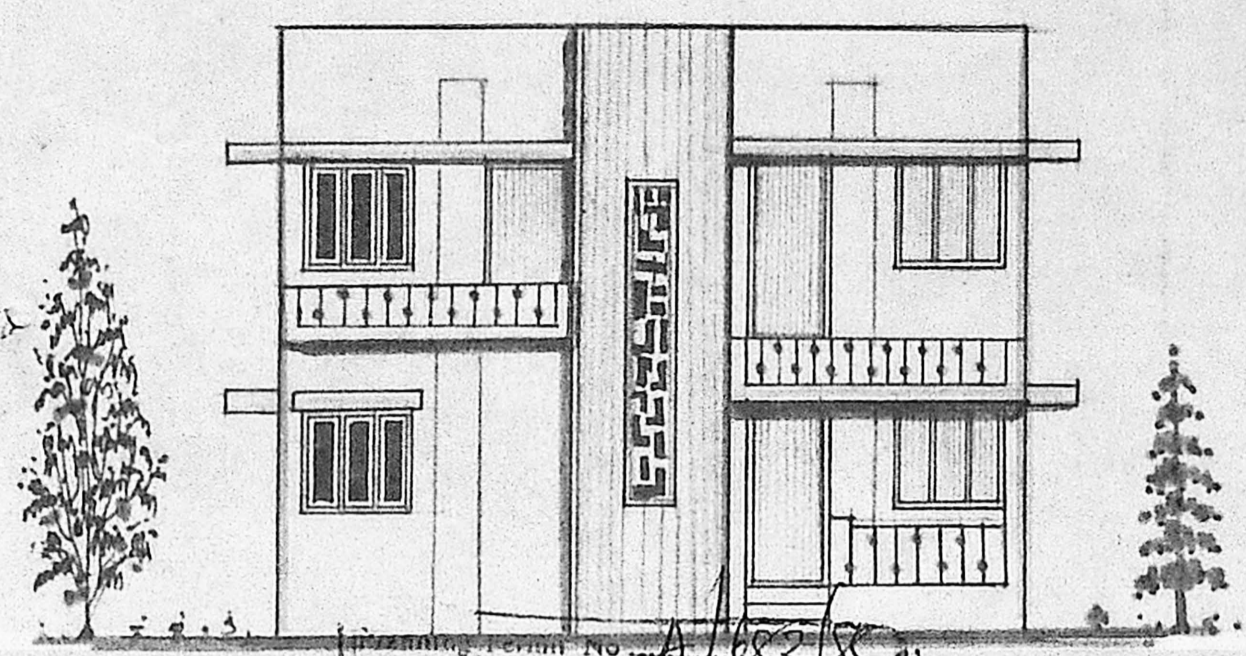

APPROVED ELEVATION
 Subject to the conditions in the bye-laws.
 A. 1166/825/07/18
 T. S. 10189
 FOR MEMBER SECRETARY
 MADRAS METROPOLITAN DEVELOPMENT AUTHORITY

KEY PLAN NOT TO SCALE
 5" x 5" PILLAR @ 8'0" o/c
 MMDA (A)/PP No. /
 No. A. 1166/825/07/18
 PART I
 PART II
 A.P.
 D.P.

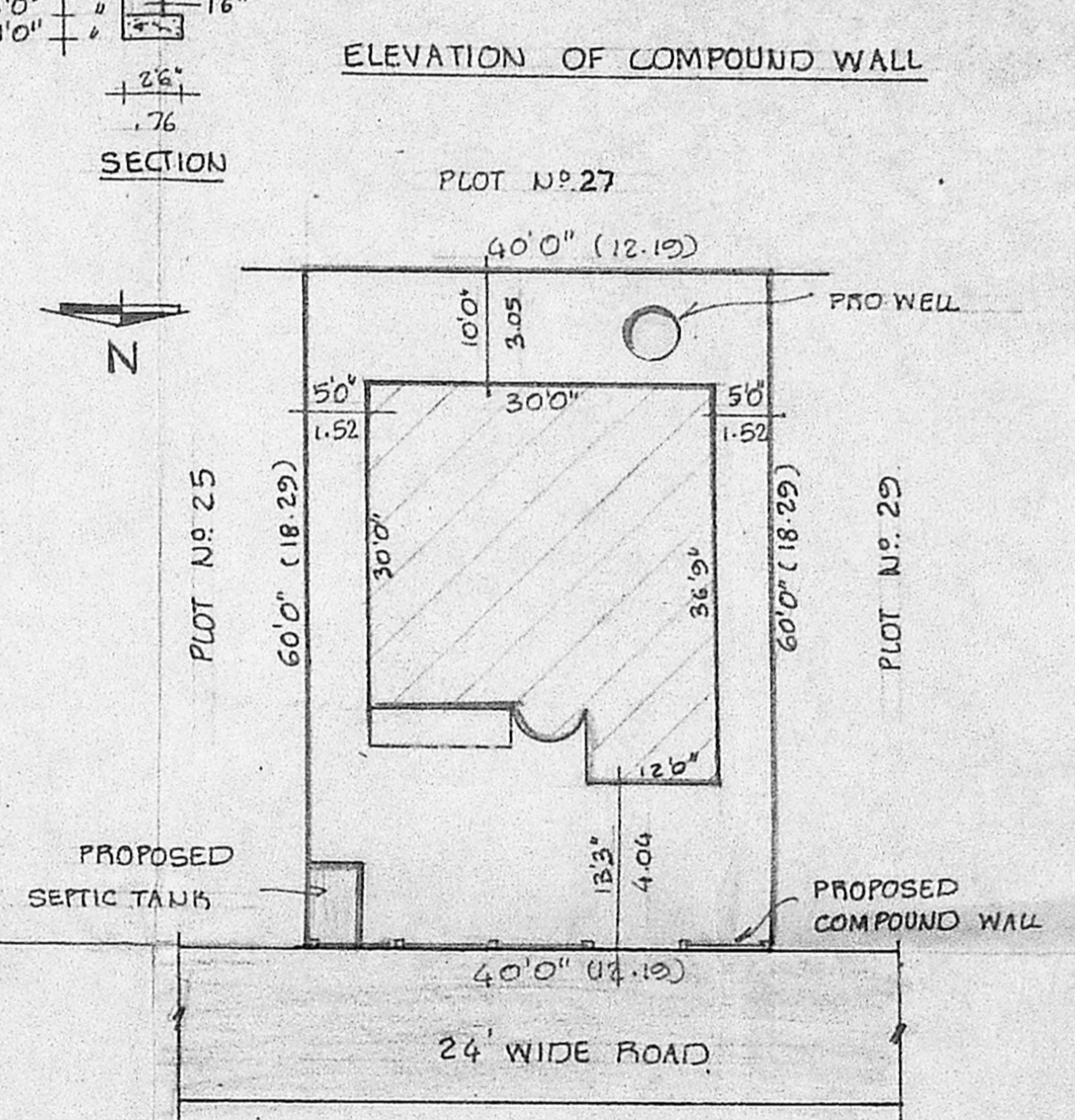
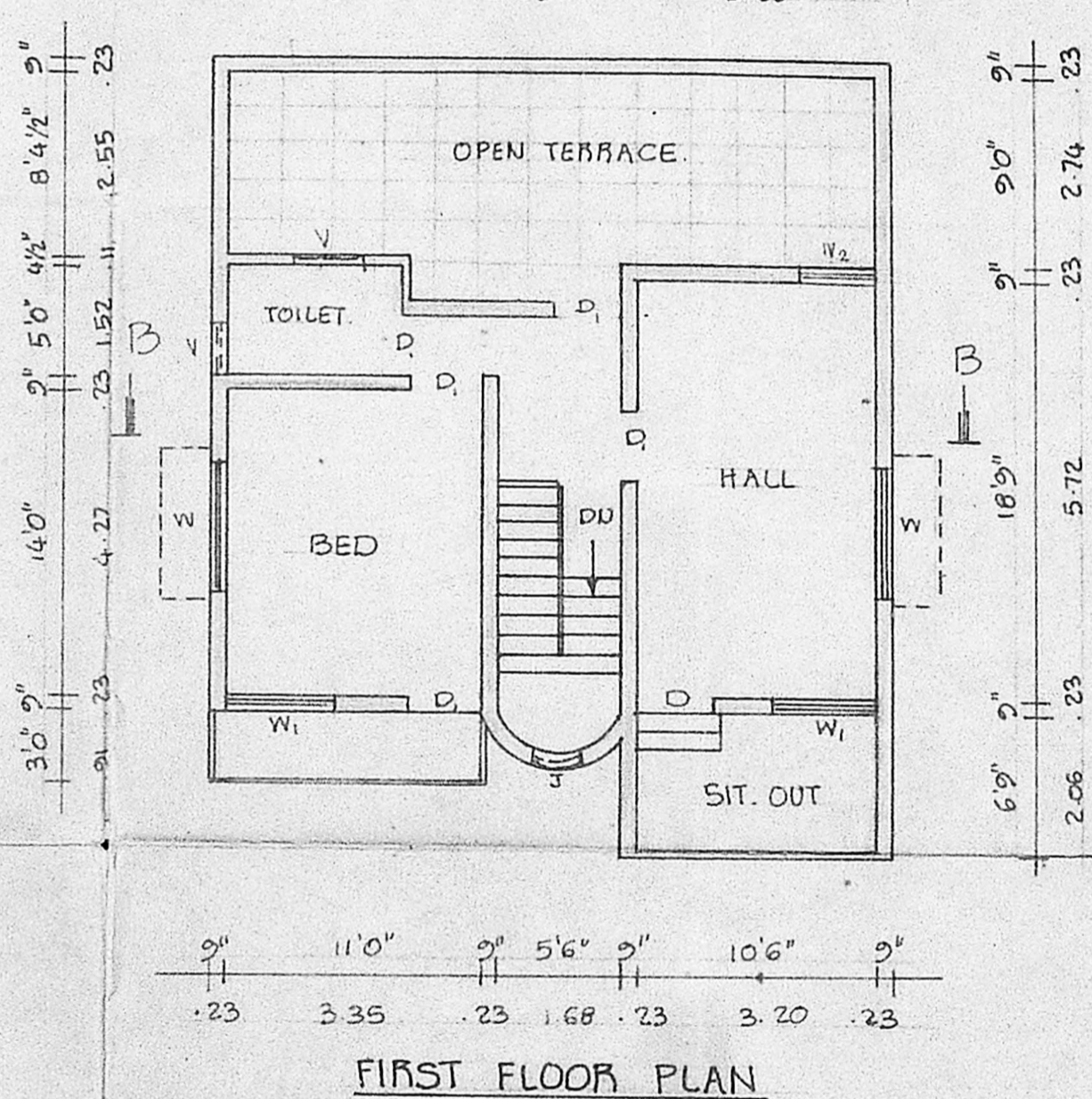
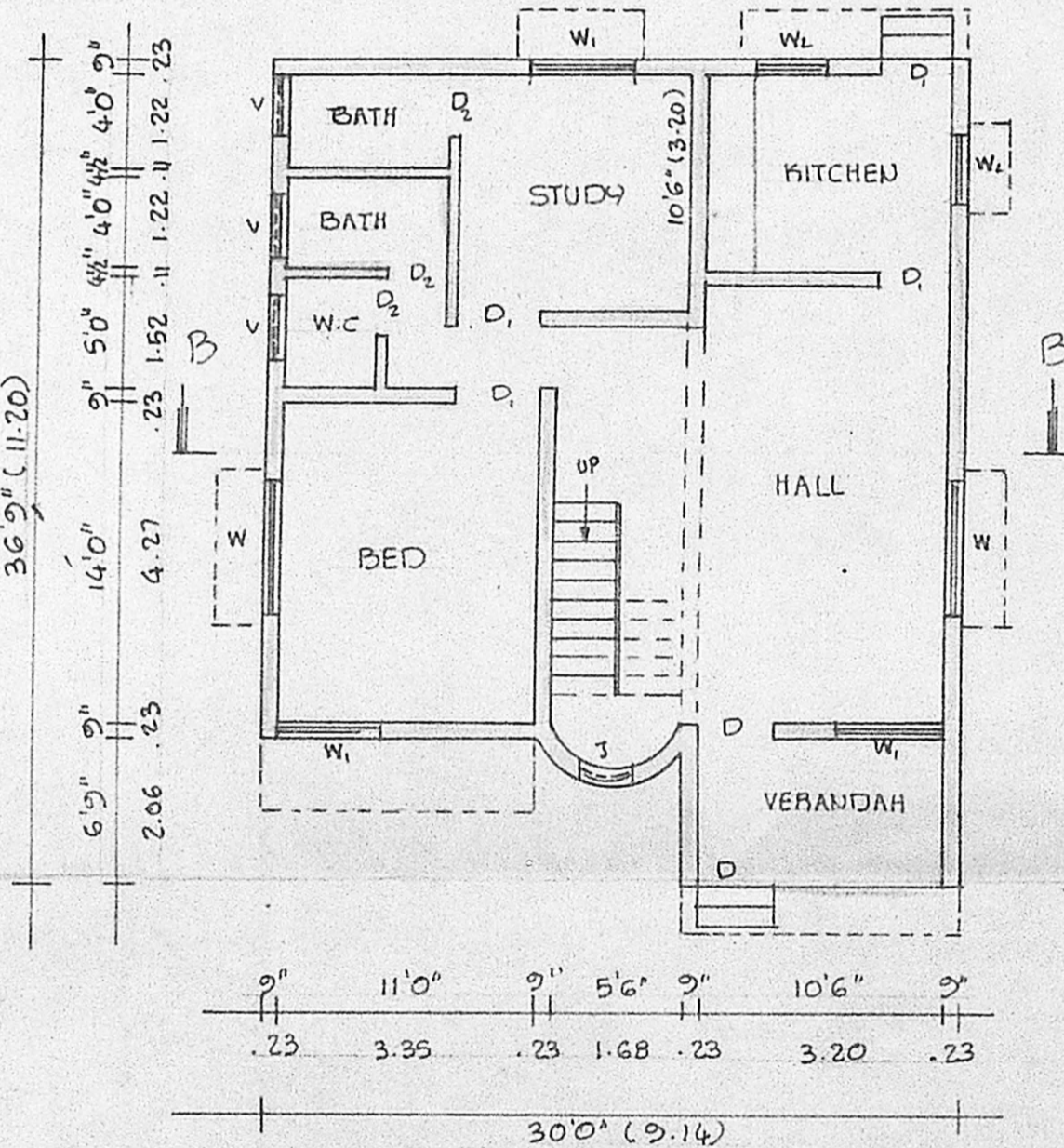

GROUND FLOOR PLAN

FIRST FLOOR PLAN

SITE PLAN

PLOT AREA : 2400 SQ.FT. 222.96 SQ.M
 PLINTH AREA G.F. : 993 SQ.FT. 92.23 SQ.M
 F.F. : 610 SQ.FT. 56.66 SQ.M

PLOT COVERAGE : 41 %

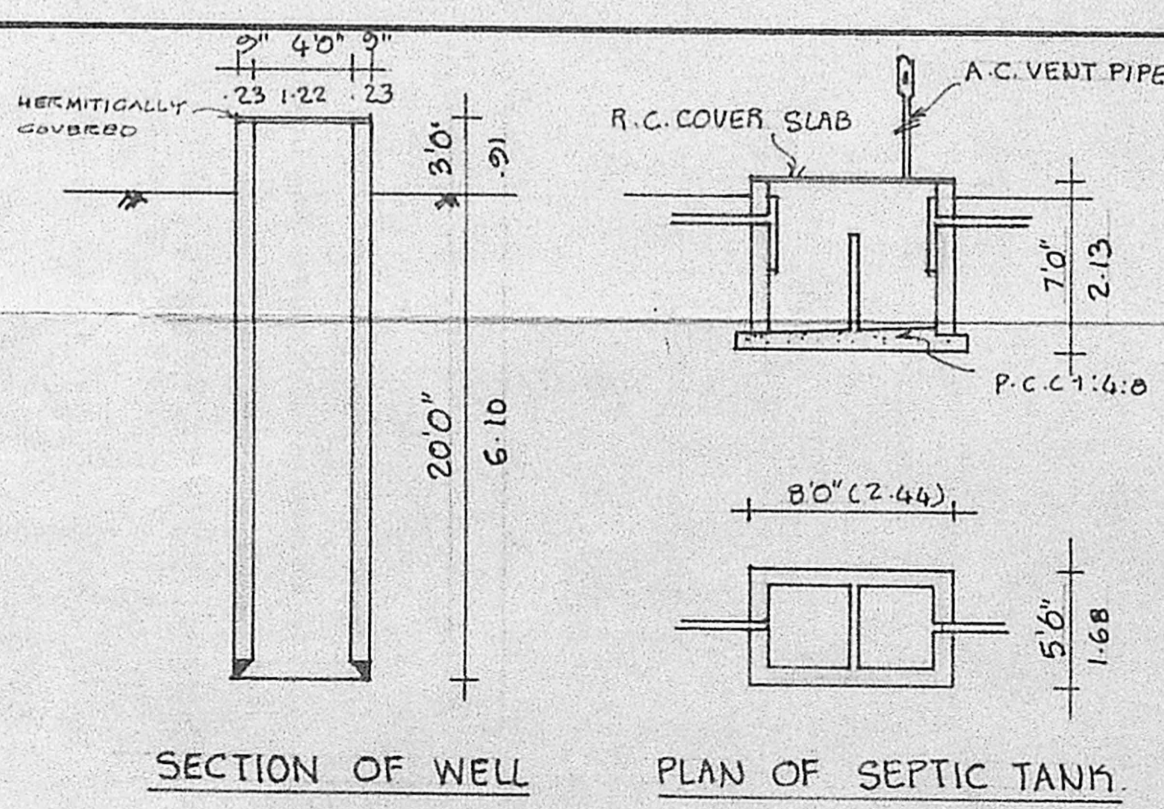

SPECIFICATIONS:

FOUNDATIONS AND LEVELLING COURSE ARE IN P.C.C. 1:4:8 MIX. BRICK WORK IN C.M. 1:5 MIX. REINFORCED CEMENT CONC. WORKS IN 1:2:4 MIX. PLASTERING THE WALLS IN C.M. 1:4 MIX. CEILING AND FLOOR FINISHING IN C.M. 1:3 MIX. WEATHERING COURSE WITH TWO LAYERS OF FLAT TILES LAID IN C.M. 1:4 MIX. DOORS AND WINDOWS ARE IN WELL SEASONED WOOD WITH TWO COATS OF ENAMEL PAINT.

SCHEDULE OF JOINERIES:

D	DOOR	3'3" x 7'0"	(1.00 x 2.13)
D ₁	DOOR	3'0" x 7'0"	(0.91 x 2.13)
D ₂	DOOR	2'6" x 7'0"	(0.76 x 2.13)
W	WINDOW	6'0" x 4'6"	(1.83 x 1.37)
W ₁	WINDOW	4'6" x 4'6"	(1.37 x 1.37)
W ₂	WINDOW	3'0" x 4'6"	(0.91 x 1.37)
V	VENTILATOR	2'6" x 2'6"	(0.76 x 0.76)

— : PROPOSAL
 — : ROADS
 — : SITE BOUNDARY LINE

OWNER: (S. S. RAMAKRISHNAN S.E)

V. Venkatesan
 V. VENKATESAN, B.E., M.Sc., M.E.
 CIVIL ENGINEER
 Class I Licensed Surveyor No. 6
 CORPORATION OF MADRAS
 No. 3, Paper Mills Road, First Floor
 Near Perambur Church, Madras-11